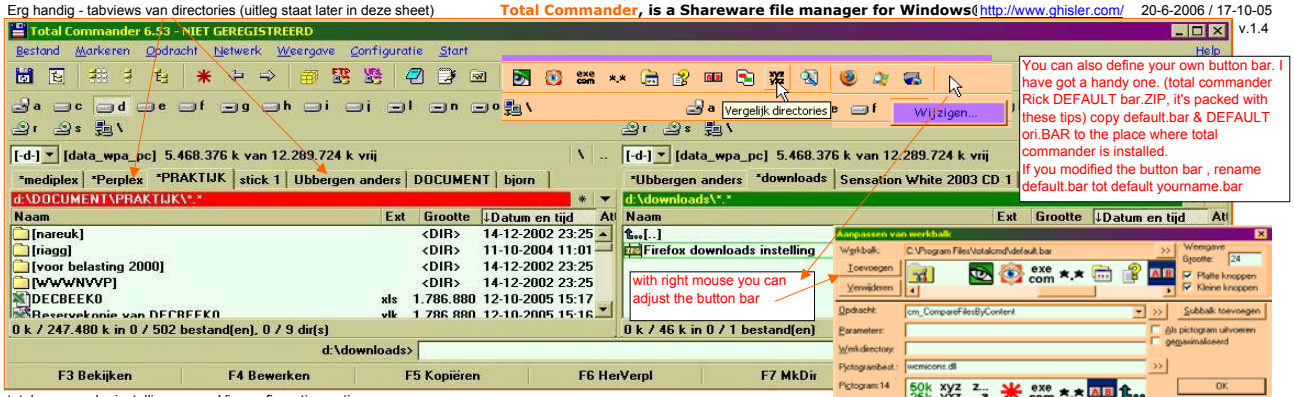

You can also define your own button bar. I have got a handy one. (total commander Rick DEFAULT bar.ZIP, it's packed with these tips) copy default.bar & DEFAULT ori.BAR to the place where total commander is installed.
If you modified the button bar , rename default.bar tot default yourname.bar

with right mouse you can adjust the button bar

total commander instellingen Via *configuratie - opties*

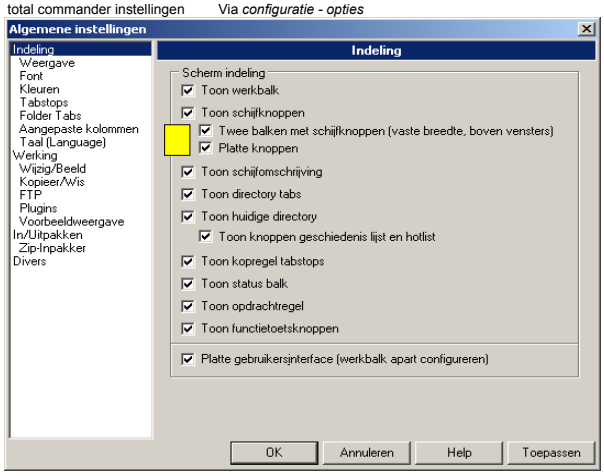

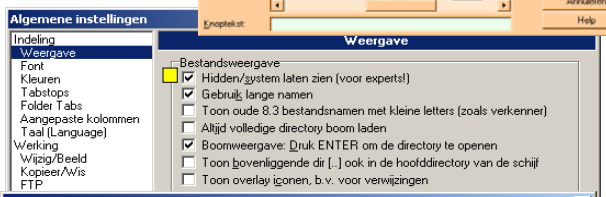

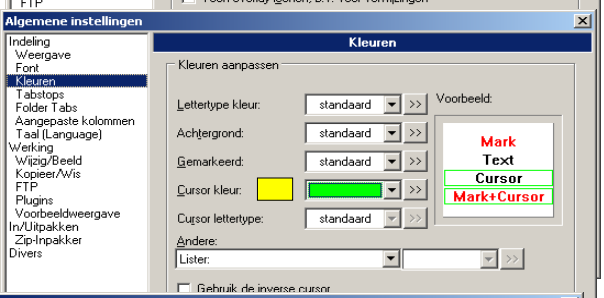

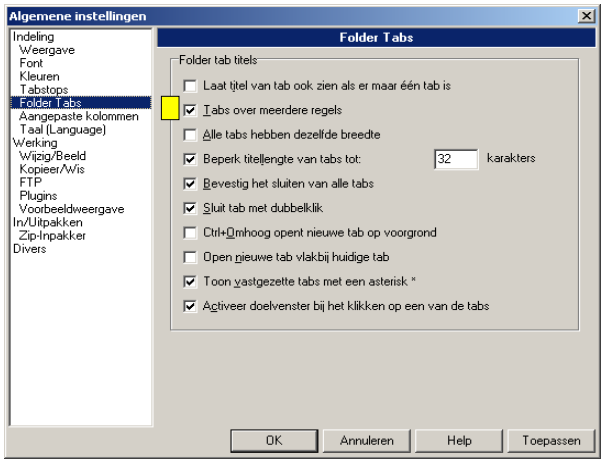

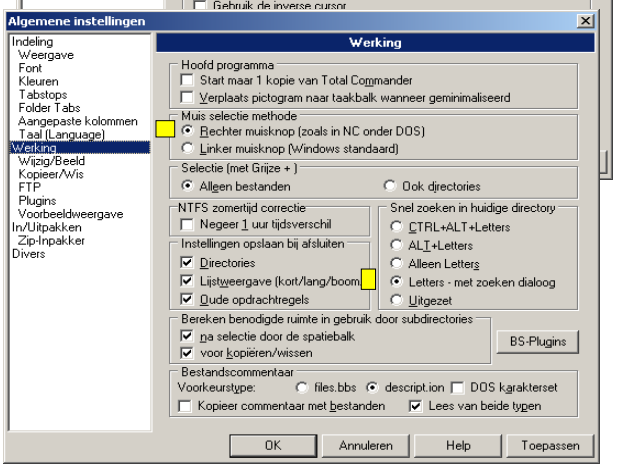

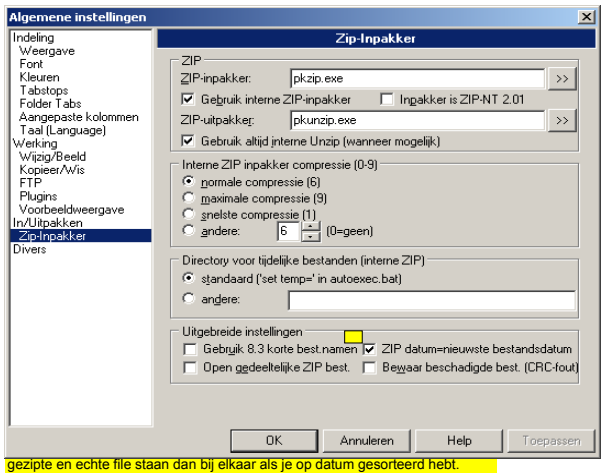

gezipte en echte file staan dan bij elkaar als je op datum gesorteerd hebt.

als je de maat van total commander veranderd dan moet je dat opslaan via

enkele handige functies

ctrl B laat alle files zien in onder liggende directories branch -view

zie plaatje hieronder custom button

shift F2 vergelijk directories

vergelijk inhoud files

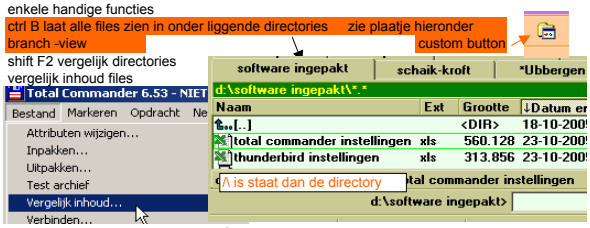

zippen ALT-F5

nieuwe tab Ctrl-T

een gezipte file zit er net uit als een directory in total commander

rechtermuis toets op tab levert dit op

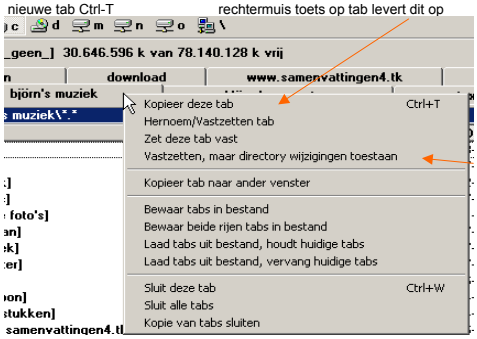

is handig

Cltr-D = preferd directories (ook onder *)

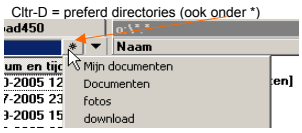

history